

---

## DUDI GIRLS SCHOOL – OYUGIS.

### 2024 FORM THREE AGRICULTURE APRIL HOLIDAY ASSIGNMENT

#### INSTRUCTIONS

**Answer all the questions in your holiday assignment exercise book**

1. Name two special feeding practices in livestock rearing. (1mark)
2. State two qualities of creep feed that makes it appropriate for the young livestock.
3. Give two reasons for docking sheep. (1mark)
4. (a) State four reasons why bees swarm from a hive. (2marks)  
(b) Name two female types of bees in a hive. (1mark)
5. (a) Give one reason for fitting a screen at. (2marks)  
(a) Inlet in a fish pond.  
(b) Spillway in a fish pond.
6. Give two reasons for raddling in rams. (1mark)
7. Outline four pre-farrowing or preparations of sows for farrowing. (2marks)
8. Name two methods of selection in livestock production (1mark)
9. Name the tool appropriate for each of the following practices. (1mark)  
(a) Castrating piglets.  
(b) Smoothing curved edges and surfaces in timber
10. The diagram below shows a male sheep with some parts labeled. Study it carefully and answer the questions that follow.

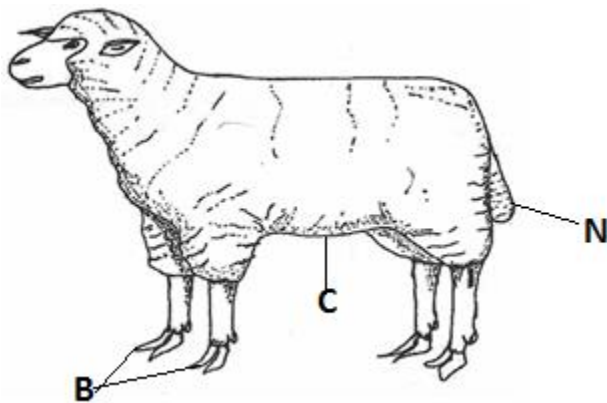

- (a) (i) Name the practice usually carried out in part labeled B. (1mark)  
(ii) State two reasons of the practice in (a) (i) above. (2marks)  
(iii) Name two tools used in carrying out the practice in (a) (i) above. (1marks)  
(iv). Which problem would arise if the operation in (a) (i) above is not carried out. (1mark)
- (b) Name the practice that need to be carried out on the part labeled N. (1mark)
- (c) (i) How would the sheep, be held when shearing wool around part C. (1mark)

(ii) State one precaution to be observed when shearing wool around part C. (1mark)

11. The illustration below shows two different livestock families. Use it to answer the

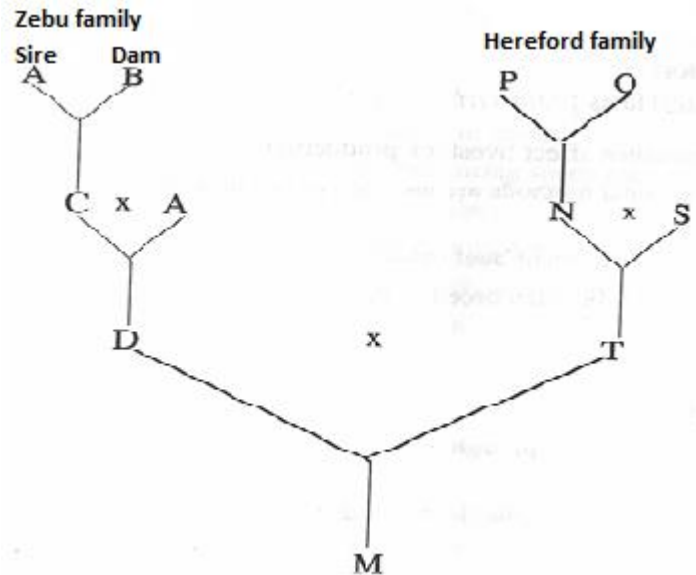

questions that follow.

(a) Identify the breeding systems between. (2marks)

(i) C and A

(ii) D and T

(b) State two advantages of the breeding system identified in (a) (ii) above. (2marks)

(c) Why is the breeding system identified in (a) (i) above not recommended in dairy cattle (1mark)

(d) What name is given to offspring M? (1mark)

12. Describe the factors farmers should consider in the selection of a breeding stock. (8marks)

13. Outline eight advantages of artificial insemination. (8marks)

14. Describe general routine livestock management practices from birth up to weaning. (10marks)

PARENT/GUARDIAN'S NAME .....

ID/No. .... SIGNATURE .....DATE .....